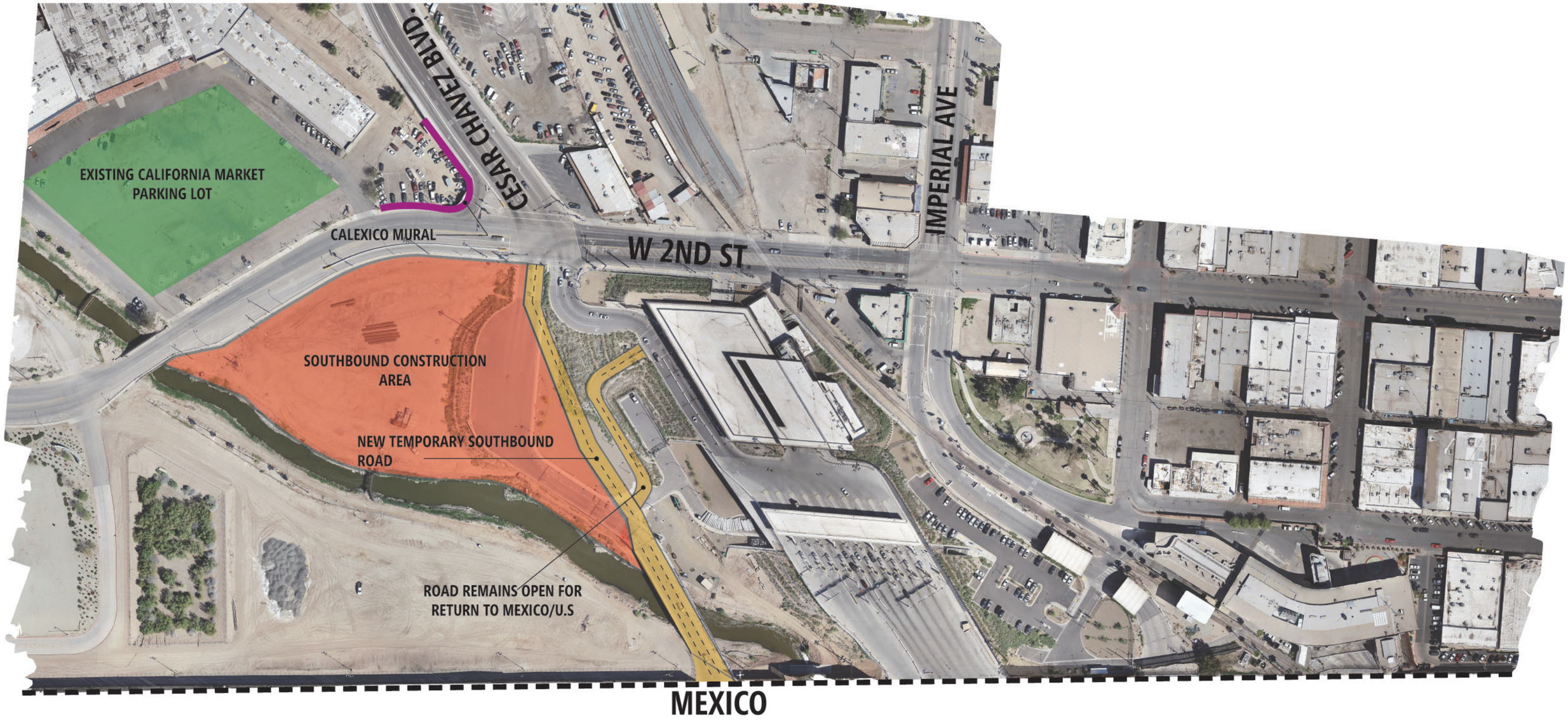

CALEXICO WEST LAND PORT OF ENTRY

TEMPORARY SOUTHBOUND ROAD